EPSOM & EWELL TIMES
For the community, by the community. A not-for-profit service

19th November 2026

ISSN 2753-2771

EPSOM & EWELL TIMES

Up to £1 where sold

# 18th July 2024

17 July 2024

HORSE RACING SPORTS

## Get a lift from Epsom’s flat season.



17 July 2024

The Flat season continues at Epsom this Thursday, with six evening races for fans to enjoy in the summer sun. The going on the Downs is good to soft, soft … READ MORE

ENVIRONMENT WESTMINSTER

## Surrey’s LibDem MP majority take on Thames Water

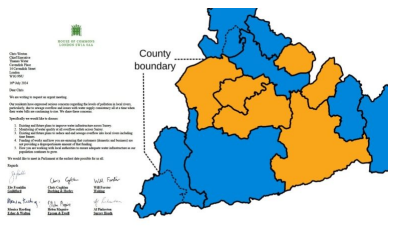


17 July 2024

Buoyed by having the majority of Surrey County’s 11 Parliamentary Constituencies returning Liberal Democrat Party Members of Parliament, the six new law-makers, including Epsom and Ewell‘s Helen Maguire MP, have … READ MORE

ARTS CULTURE

## Epsom Choral Society goes to Town on English music



16 July 2024

Epsom Choral Society joined the musical forces of The Barnes Choir, The English Sinfonietta and the Arcubus Ensemble on Saturday 13th July in The Cadagon Hall, London for a stirring … READ MORE

COUNCIL FINANCES

## Safety set back for a Council’s car park revenue




16 July 2024

Safety work to repair crumbled concrete and rusted steel reinforcements at the Swan Car Park in Leatherhead could cost a council more than £200,000. Mole Valley District Council is set … READ MORE

BUSINESS COUNCIL EDUCATION

## Surrey’s cyber sleuth students at work

15 July 2024

© 2021-2026. No content may be copied without the permission of Epsom and Ewell Times Ltd. Registered office: Upper Chambers, 7 Waterloo Road, Epsom KT19 8AY

EPSOM & EWELL TIMES
For the community, by the community. A not-for-profit service

19th November 2026

ISSN 2753-2771

Cyber-curious students from Ash Manor School have been inspired to consider future careers in the sector after taking part in a special one-day workshop. The event was hosted by Surrey … READ MORE

COUNCIL HOUSING

# Call to landlords to help Council help housing need




15 July 2024

Epsom & Ewell Borough Council is looking for landlords of three-, four- and five-bedroom houses to sign up to their Private Sector Leasing Scheme. The Private Sector Leasing Scheme allows … READ MORE

ARTS EDUCATION

# Epsom UCA artists wear their mortarboards

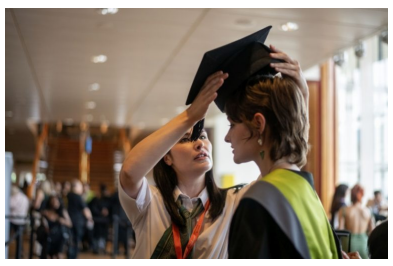

15 July 2024

Last week, the next generation of artists and designers from the University for the Creative Arts (UCA) in Epsom received their degrees alongside Yinka Ilori MBE and Jonathan Anderson, who … READ MORE

HOUSING NEWS

# Average house price in Epsom and Ewell over half- million.



15 July 2024

Epsom and Ewell saw the largest increase in new build completions in the South East between 2021-2023, new data has revealed.  The study, conducted by architectural visualisation experts at Modunite, investigated ONS data on the number of … READ MORE

COUNCIL TRANSPORT

# 90% of Surrey road hole damage claims go to pot



14 July 2024

Pothole damage has given rise to 5,619 claims for compensation from Surrey residents to the county council since May 2021. Since the last local election three years ago, only 581 … READ MORE

HEALTH NEWS

# Campaign to keep local child cancer services local

© 2021-2026. No content may be copied without the permission of Epsom and Ewell Times Ltd. Registered office: Upper Chambers, 7 Waterloo Road, Epsom KT19 8AY

EPSOM & EWELL TIMES
For the community, by the community. A not-for-profit service

19th November 2026

ISSN 2753-2771




12 July 2024

Wandsworth Council is leading a campaign against the NHS decision to move children's cancer services from two South London hospitals into Central London and the new Labour Government will be … READ MORE

COUNCIL EDUCATION

# Give back OBE for SEND failures parents demand




12 July 2024

Parents say "children and families lives are at stake" after the repeated "failings" by Surrey County Council (SCC) over special needs provision for children. Local authorities are legally obliged to … READ MORE

COUNCIL EDUCATION

# Bet your boots on skill camps?

12 July 2024

Hundreds of residents across Surrey can fast track their careers for free thanks to a range of courses in nine exciting and growing sectors.  Surrey County Council is offering anyone … READ MORE

COUNCIL PLANNING TRANSPORT

# Mutual easing of access benefits Epsom development




12 July 2024

Epsom & Ewell Borough Council has agreed to enter into a mutual deed of easement with the developer of the SGN Gas Works site in Hook Road, Epsom. This site … READ MORE

NEWS TRANSPORT

# Local roadworks taken to task



12 July 2024

Surrey County Council has established a critical new task force to reduce the impact of utility roadworks and drive better coordination and communication of works across Surrey's road network. Utility … READ MORE

COUNCIL EDUCATION

# Epsom County Councillor win for childminders

© 2021-2026. No content may be copied without the permission of Epsom and Ewell Times Ltd. Registered office: Upper Chambers, 7 Waterloo Road, Epsom KT19 8AY

ISSN 2753-2771




12 July 2024

Surrey County Council (SCC) has announced a significant change in the payment system for childminders, following a successful campaign led by Residents' Association County Councillor Eber Kington (Ewell Court, Auriol … READ MORE

COUNCIL HOUSING

# Surrey Borough fails social housing tenants



12 July 2024

Guildford Borough Council (GBC) has failed to meet new rules on social housing a judgement has rules. The report published by the Regulator for Social Housing (RSH) said the social … READ MORE

BUSINESS NEWS PLANNING

# No more German supermarkets in Epsom

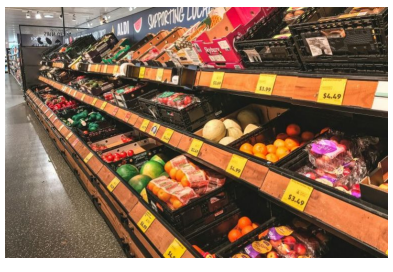

12 July 2024

Plans for an Aldi store have been rejected again over fears the increased traffic would have a severe impact on road safety. [The site is a few hundred yards away … READ MORE

© 2021-2026. No content may be copied without the permission of Epsom and Ewell Times Ltd. Registered office: Upper Chambers, 7 Waterloo Road, Epsom KT19 8AY