EPSOM & EWELL TIMES
For the community, by the community. A not-for-profit service

26th November 2026

ISSN 2753-2771

EPSOM & EWELL TIMES

Up to £1 where sold

# 28th July 2022

2 August 2022

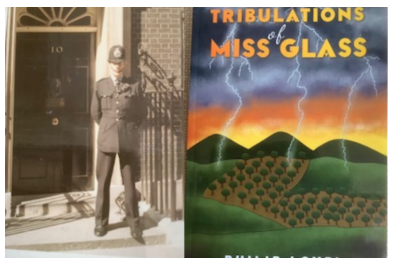


ARTS CULTURE

## Epsom bobby who guarded No.10 publishes novel on his 80th.

July 28, 2022

Epsom man Philip Lovel celebrates his 80th birthday today (Thursday 28 July) in the knowledge that he has successfully published his first ever novel – a classic 'whodunnit' now available … READ MORE

EDITORIAL NEWS

## Epsom and Ewell Times is suitably Impressed

July 27, 2022

Your new independent community news service is now officially recognised and regulated by The Independent Monitor for the Press. IMPRESS is an independent press regulator in the UK. It was … READ MORE

FOOTBALL SPORTS

## Epsom & Ewell dominate Croydon (in football friendly).

July 27, 2022

The 60 spectators who were present at Fetcham Grove on Tuesday evening witnessed an interesting match, full of scoring opportunities. Although we looked very good, particularly in the first half, … READ MORE



CRIME

## Recognise this man? He may help police investigating Epsom Race Course music night assault of 7th July

July 26, 2022

Surrey Police are appealing for help to identify a man who they believe may be able to help with an investigation into an assault at Epsom Downs Race Course during … READ MORE

© 2021-2026. No content may be copied without the permission of Epsom and Ewell Times Ltd. Registered office: Upper Chambers, 7 Waterloo Road, Epsom KT19 8AY

EPSOM & EWELL TIMES
For the community, by the community. A not-for-profit service

26th November 2026

ISSN 2753-2771




COMMUNITY CRIME

# Surrey Police shines spotlight on anti-social behaviour in Epsom and the County

July 26, 2022

Last week, as part of a national ASB Awareness Week, Surrey Police's safer neighbourhood teams (SNTs) joined forces with partners to shine a spotlight on anti-social behaviour (ASB) across Surrey … READ MORE

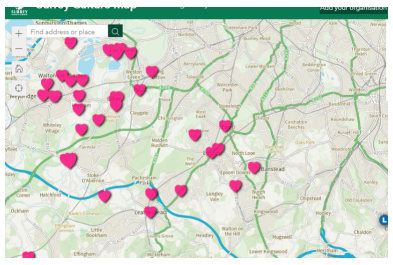

ARTS BUSINESS CULTURE

# Epsom & Ewell – get yourself on the County culture map!

July 26, 2022

Surrey County Council and partners are making Surrey culture count. A new cultural website has been launched which aims to put Surrey Culture firmly on the map. The new website … READ MORE

FOOTBALL SPORTS

# Epsom & Ewell 1-1 Horsham YMCA

July 25, 2022

Pre-season Friendly Saturday 23rd July 2022. We may not have been able to make it four wins in a row in our latest friendly encounter, but we were by no … READ MORE

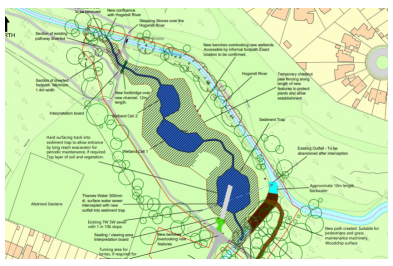

COUNCIL NATURE NEWS TRANSPORT AND ENVIRONMENT

# "Garden of Eden" coming to West Ewell as Wetlands Plan is approved. Will this stop pollution?

July 23, 2022

A plan to mitigate some of the environmental impacts of sewage on the Hogsmill River, in West Ewell, was finally approved by Epsom and Ewell Borough Council Thursday 21st July. … READ MORE




BOROUGH HISTORY COUNCIL CULTURE

© 2021-2026. No content may be copied without the permission of Epsom and Ewell Times Ltd. Registered office: Upper Chambers, 7 Waterloo Road, Epsom KT19 8AY

EPSOM & EWELL TIMES
For the community, by the community. A not-for-profit service

26th November 2026

ISSN 2753-2771

# Surrey’s child passports to local culture beat 7 hours queueing for France….

July 22, 2022

Surrey County Council is bringing back the exciting free summer passport scheme for families with children aged 4 to 11, this time with a focus on culture. The Surrey Culture … READ MORE




BUSINESS COUNCIL TRANSPORT AND ENVIRONMENT

# Mind the Epsom Town Centre Masterplan!

July 22, 2022

Epsom & Ewell Borough Council will be opening a public consultation on Monday 25 July to give residents, workers, business owners and visitors the chance to help shape the future … READ MORE



CRIME NEWS

# 84 year old loses £2800 electric bike to thief in Epsom

July 22, 2022

A vulnerable 84-year-old man had his electric bike stolen by a callous thief when he left it parked outside the BP petrol station on Dorking Road, Epsom on Sunday 17th … READ MORE

© 2021-2026. No content may be copied without the permission of Epsom and Ewell Times Ltd. Registered office: Upper Chambers, 7 Waterloo Road, Epsom KT19 8AY